

Alabama Law Enforcement Agency

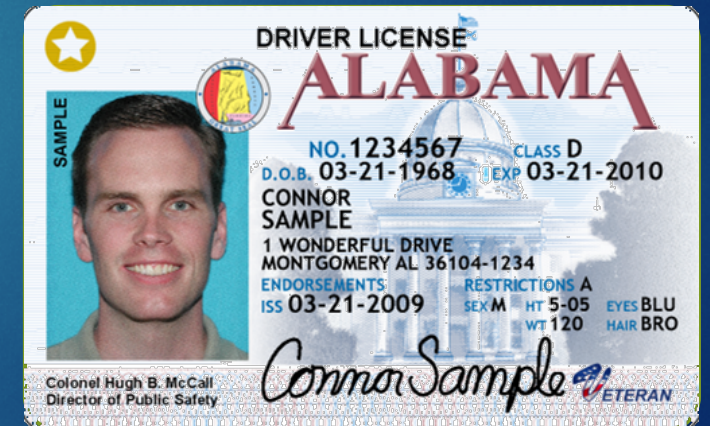

DRIVER LICENSE DIVISION

JANUARY 12, 2017

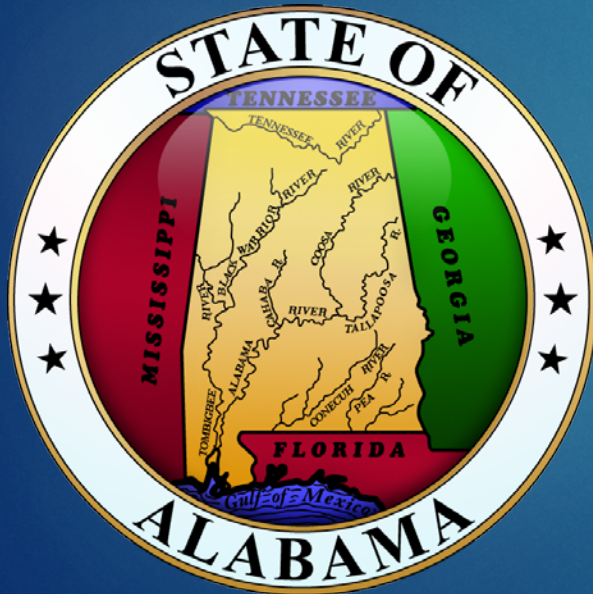

Most Trusted & Secure Driver License Operation in United States

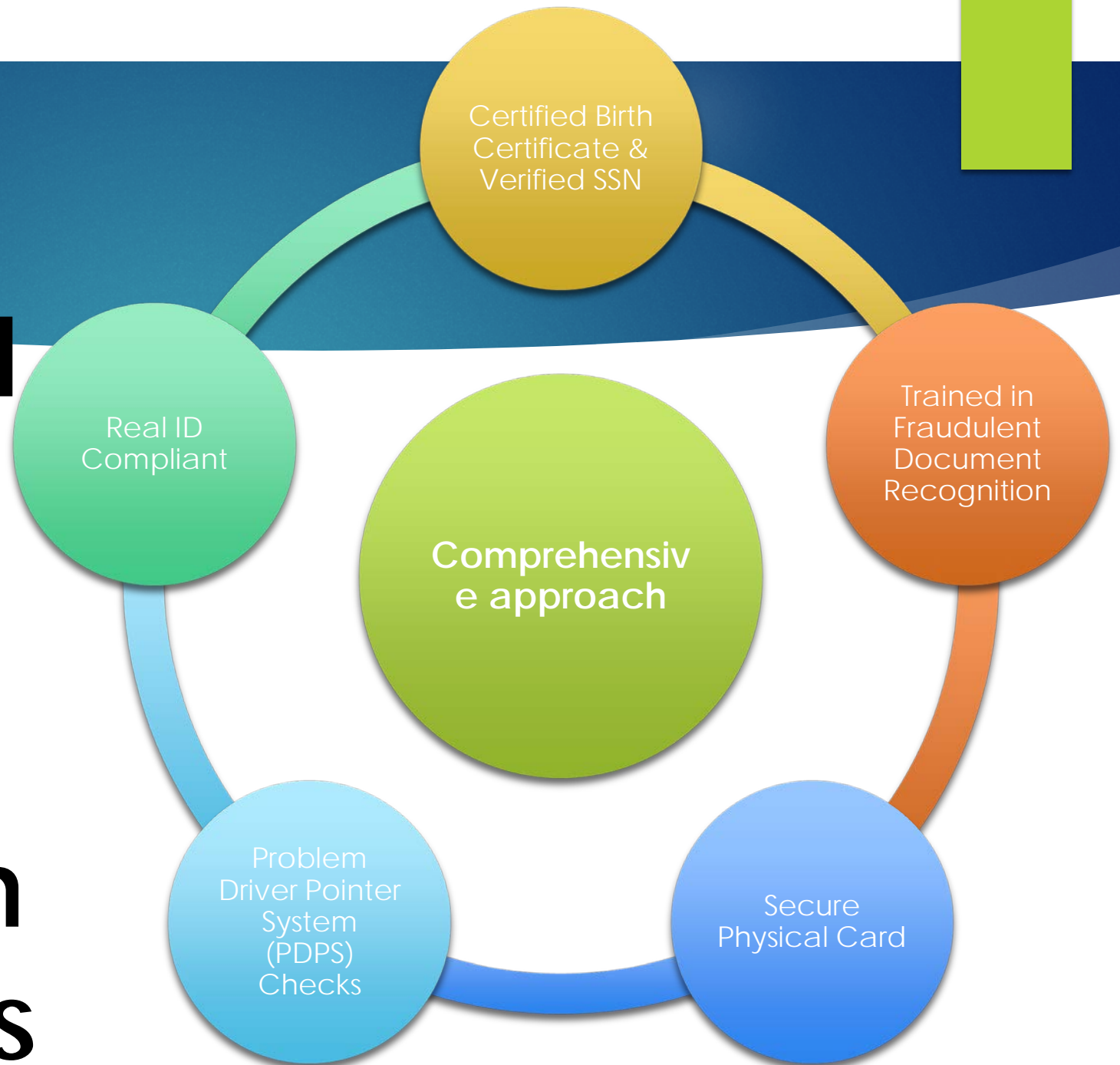

Annual Statewide DL/ID Issuances

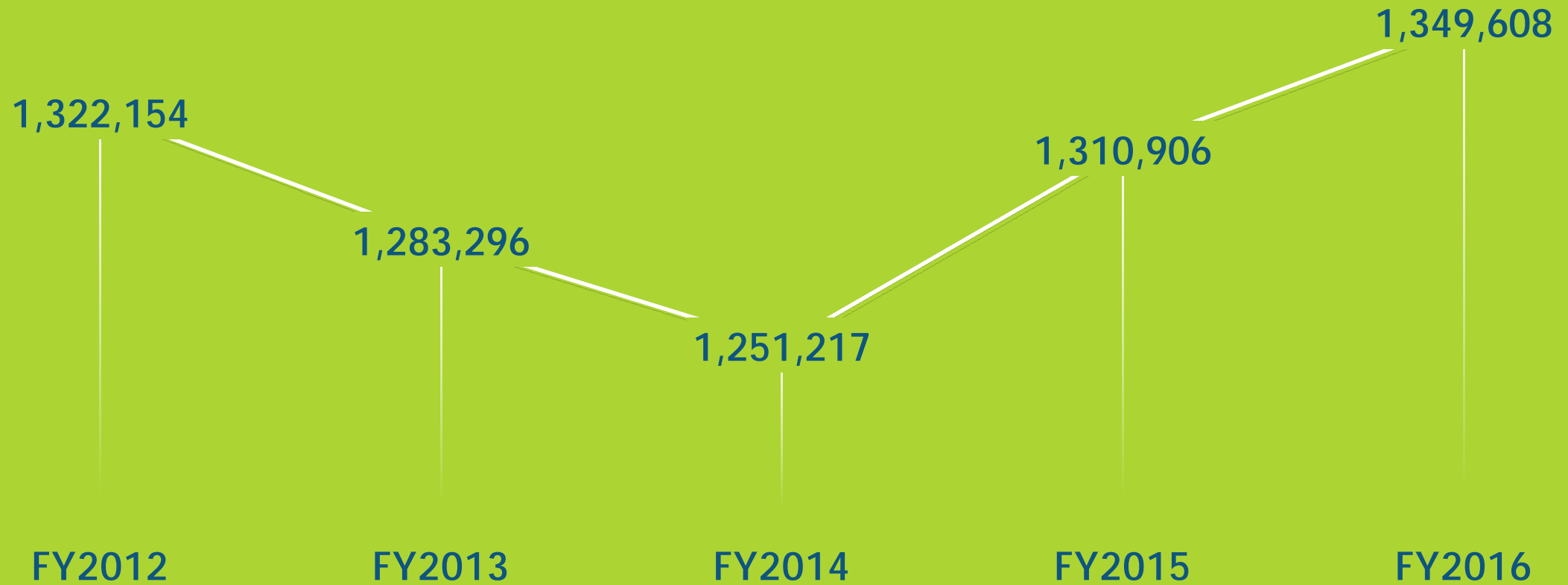

Recent Advancements in Driver License Modernization

- ▶ On-Line Appointment Scheduling - www.alrenewal.com
- ▶ Online Driver License Renewals - www.alrenewal.com
- ▶ Digital License for Smartphones (only available with online renewal)
- ▶ Over-the-phone reinstatement process
- ▶ Online map finder system
- ▶ Online forms, ALEA phone numbers & fees – www.alea.gov
- ▶ 180 Day Renewal ability

Online Renewal/Duplicates

- ▶ From convenience of home, renew **or replace** class D, Commercial Driver License or ID Card over the Internet
- ▶ Print Temporary License
- ▶ ALrenewal.com – ALEA Driver License portal



Alabama Law Enforcement Agency

Alabama Driver's License Online Application

- The following licenses can be renewed or duplicated using this system:
 - Driver's License
 - ID Card
- Licenses may only be **renewed** by this online application once every 8 years.
- Driver's licenses are eligible to renew 60 days prior to expiration date.
- A valid credit card is required to use this application.
- A non-refundable fee will be collected at the end of your transaction. If for any reason the transaction is not completed, your card will not be charged.
- Only renewals and duplicates can be performed online.
- **To change your address or to add or remove license classes, restrictions and endorsements, please see an examiner.**
- **You MUST have a printer available to print your 30 day temporary license.**
- Your new permanent license or ID card will be mailed in 7-10 days. A temporary receipt will be provided that is valid for 30 days.

Continue

STATE OF ALABAMA
LAW ENFORCEMENT AGENCY
GOVERNOR ROBERT BENTLEY
SECRETARY OF LAW ENFORCEMENT SPENCER COLLIER

Rectangular Slip

Retain this receipt for your records.
To reprint your temporary license, visit www.alabamarenewal.com/online_renewal

Payment Receipt

TRANSACTION NUMBER: 216636C
ORDER ID: 2016051100000210
TRANSACTION DATE: 05-11-2016
PAYMENT TOTAL: \$23.00

MAILING ADDRESS:
PO BOX 162 BUTLER, AL 36824-0162

I agree to pay the above Payment Total according to the said license agreement.

Cut along the dotted lines for your temporary license.

Payment Receipt

STATE OF ALABAMA
LAW ENFORCEMENT AGENCY

ORDER ID: 2016051100000210
TRANSACTION NUMBER: 216636C
TRANSACTION DATE: 05-11-2016
PAYMENT TOTAL: \$23.00

MAILING ADDRESS:
PO BOX 162 BUTLER, AL 36824-0162

I agree to pay the above Payment Total according to the said license agreement.

THANK YOU FOR YOUR ONLINE PURCHASE

License Type

Driver's License

CDL - Commercial Driver's License

State ID Card

Type

Renewal

Replacement

Temporary Reprint

First Name

Last Name

Driver's License Number

Date of Birth MM/DD/YYYY

SSN Last 4

Continue

Future Projects

In the future...

- ✓ Automating driver education process through educational institutions
- ✓ On-line reinstatement process



ALEA Document Requirements

No copies of documents can be accepted, must have the original documents

- ▶ Social Security Card
- ▶ Birth Certificate
- ▶ Marriage License

Duplicate License/ID Card

A duplicate document may be issued if the applicant has proof of identity and you can verify through photo verification.

- ▶ Birth Certificate
- ▶ Social Security Card
- ▶ Old or Temporary License

CDL Renewal

Commercial Driver License may be renewed in your office unless they have a **Learner's Permit** or a **Hazmat** endorsement on their existing license.

If at any time during the renewal process you get a message advising to see an Examiner, please send the applicant to the nearest ALEA Driver License location.

Name Change

In order to do a change of name, the applicant would need the following:

(NO COPIES)

- ▶ Marriage license
- ▶ Legal name change document
- ▶ Divorce decree if stated in decree
- ▶ Proof that social security has been changed

STAR ID

STAR ID may be renewed at your office. They will be required to have a new SSN check every 16 years.

The **initial** "STAR ID" has to be issued at an ALEA Driver License office, because all documents have to be scanned into the DL record.

They are required to have four (4) documents -

Proof of birth, social security number and two (2) proofs of residence.

STAR ID Extension Dates

- ▶ On January 8, 2016, the Secretary of Homeland Security announced the following timetable for implementation of the REAL ID Act for air travel:
- ▶ **Starting July 15, 2016**, TSA, in coordination with airlines and airport stakeholders, will begin to issue web-based advisories and notifications to the traveling public.
- ▶ **Starting December 15, 2016**, TSA will expand outreach at its airport checkpoints through signage, handouts, and other methods.

STAR ID Extension Dates

- ▶ **Starting January 22, 2018**, passengers with a driver's license issued by a state that is still not compliant with the REAL ID Act (and has not been granted an extension) will need to show an alternative form of acceptable identification for domestic air travel to board their flight. Passengers with driver's licenses issued by a state that is compliant with REAL ID (or a state that has been issued an extension) will still be able to use their driver's licenses or identification cards.

STAR ID Extension Dates

- ▶ **Starting October 1, 2020**, every air traveler will need a REAL ID-compliant license, or another acceptable form of identification, for domestic air travel.

Help Desk and Morphotrust Support

For Driver License related questions, please contact your local driver License office or the Help Desk in Montgomery.

Contact **MorphoTrust** if you need to **change or forgot your password** and if you have computer (technical) problems.

Contact the Help Desk if need your password unlocked.

Morpho-Trust 866-861-3212

Help Desk 334-353-1000 or 334-353-1001

Adding New Accounts or Deleting Accounts

- ▶ When an office needs to add or delete a user account please email ALEA at **ALEA.DLRequests@alea.alabama.gov**

Contact

Deena L. Pregno

Driver License Division Chief

Deena.Pregno@alea.alabama.gov

(334) 353-1470 Office

Alabama Law Enforcement Agency

301 South Ripley Street

Post Office Box 1471

Montgomery, AL 36102

